

Patient report

Bio-Rad DATE: 07/17/2019
D-10 TIME: 03:07 PM
S/N: #DJ4I016123 Software version: 4.30-2
Sample ID: 10593574
Injection date 07/17/2019 03:04 PM
Injection #: 28 Method: HbA1c
Rack #: --- Rack position: 6

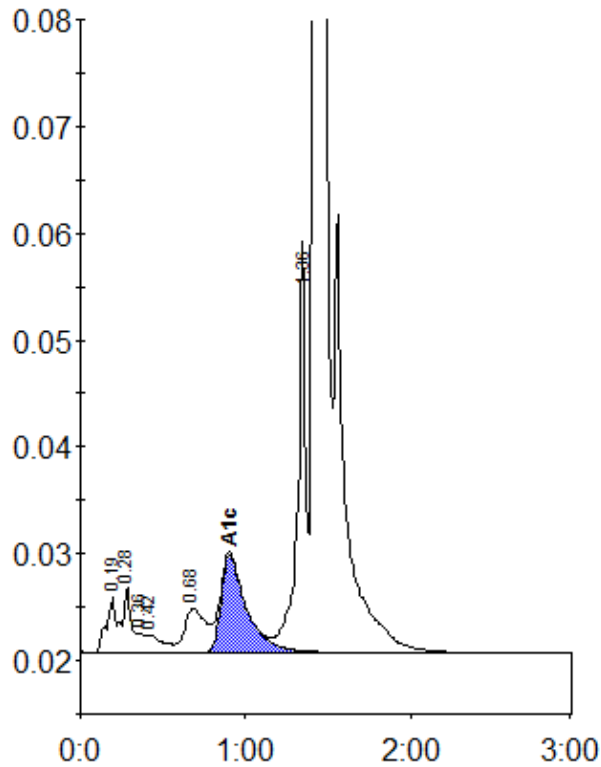

Peak table - ID: 10593574

| Peak | R.time | Height | Area | Area % |
|-------------|--------|---------|---------|--------|
| A1a | 0.19 | 5159 | 25277 | 1.0 |
| A1b | 0.28 | 6212 | 16802 | 0.7 |
| Unknown | 0.36 | 1783 | 5834 | 0.2 |
| F | 0.42 | 1582 | 10626 | 0.4 |
| LA1c/CHb-1 | 0.68 | 4046 | 37045 | 1.5 |
| A1c | 0.90 | 9126 | 97591 | 5.8 |
| P3 | 1.36 | 38378 | 134580 | 5.6 |
| A0 | 1.43 | 647104 | 2095489 | 86.5 |
| Total Area: | | 2423244 | | |

| | |
|----------------|-----|
| Concentration: | % |
| A1c | 5.8 |